

Donbong-gu Family center Project Guide For 2023

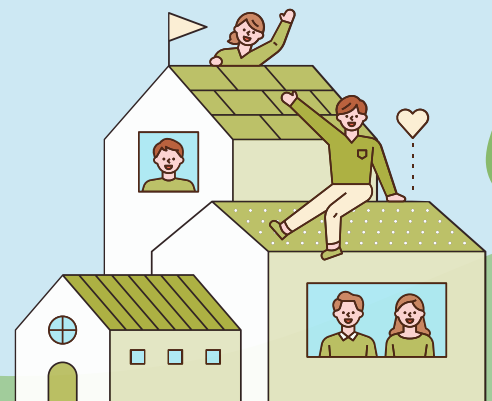

도봉구가족센터
DOBONG-GU FAMILY CENTER

여성가족부 지원 | 서울특별시·도봉구 위탁 | 덕성여자대학교 운영

Living information guide

Notification of change of residence

- Report deadline: Within 15 days from the date of relocation of the place of residence
- Report place: Residential Community Center or Civil Service Passport Division (02-2091-2401)- (If 15 days have passed, a fine will be imposed, and the immigration office will report it)

Job counseling and job linkage

- Dobong-gu Office Job Plus Center (02-2091-2922-2923)
- In-charge: Civil Service Passport Division, 1st floor, Dobong-gu Office

National health insurance system excluding foreigners

- Foreign residents and overseas Koreans who have stayed for more than six months are naturally subscribed as health insurance subscribers, and adapt to the same insurance benefits as Koreans
- In-charge: Health Insurance Corporation (1577-1000)

Danuri Call Center

- Emergency and crisis support counseling, life information provision, etc. are provided in 13 languages for stable settlement of life for migrant women and multicultural families
- Operating Hours: 24 hours a day, 365 days
- Consultation Method: 1577-1366 Interview, Visit, Online (three-way call available)

Dobong-gu Office

- Provision of various information and services in Dobong-gu
- - Contact: 02-2091-2120 or 02-2091-2091 (night, holidays, on-call room)
- In-charge: <https://www.dobong.go.kr>

Dobong-gu Health Center

- - Information on health-related services for residents, such as health care for mothers and newborns, and health checkups for infants and toddlers, is provided
- In-charge: 02-2091-4600

Living information guide

Seoul 120 Dasan Call Center

■ - Various information of Seoul, Complaint Guide(120)

Information on Parking and Stop Enforcement

Division	Weekdays	Weekends and Holidays
manpower enforcement	24-hour crackdown	24-hour crackdown
CCTV crackdown	07:00~22:00	10:00~16:00

※To prevent parking disputes between neighbors, please be sure to write your contact information on the vehicle and actively cooperate, such as moving the vehicle if necessary.

Household waste and food waste discharge

- Discharge date: Designated day and time for each building (18:00~21:00)
- Purchasing volume-based standard bags: discount mart, convenience store, supermarket
- Discharge method

division	discharge method(product name)	note
Household waste	Put it in a white volume-based bag and dispose	Separate discharge at the discharge time on the discharge day of the week by item
Food waste	Yellow plastic bag	
Recyclable waste	transparent plastic bag(paper, paper books, bottle, can, plastic bottle, plastic, scrap metal, vinyl, neon etc.)	
Product waste	Put it in a white volume-rate bag and dispose(Clothes and cloth generated while cutting medical care)	Frequent collection
bulky waste	sticker attached (declaration: Dong Community Center, district Office Internet Report)	Preserved Products (free collection) Call Center 1599-0903
special waste	Specially sized bags (sacks), remnants of house repairs, broken glass, blankets, pillows, etc.	Glass signs wrapped in newspaper
Clothes waste	Dispose of at the nearest clothes collection box	
small home appliances	Garbage collection day Dispose in front of my house and in front of my store.	free collection at the Community Centre

Project Guide

Index

Category	Project Name	Page
Early settlement in Korea	Korean language education for marriage immigrants	2
	Multicultural family visiting education	2
	Marriage immigrant's translation and interpretation service	3
	Self-help group by nationality	3
	Employment support for marriage immigrants	4
	Multicultural family case management	4
	Korean Society Adaptation Program	5
	Korean language study	5
For children	Language development service	6
	Multicultural Family Child Growth Support	6
	Multicultural children learning mentoring	7
	Support for multicultural children to prepare for school	7
For nurturers	All together program	8
	Family Counseling / Marriage Checkup	8
	Parent education by life cycle	9
	Settlement Stage Program	9
For caregivers & children	Family Competency Reinforcement Project	10
	Bilingual Environment Creation Program	10
	Co-parenting Sharing Center	11
	Child care support project	11
Family custom program	Remarriage Family Resource Project	12
	Multicultural single parent self-help group	12

Early settlement in Korea

Korean language education for marriage immigrants



- Target: Marriage immigrants who wish to learn Korean Level 2 or higher
- Date: March ~ November
- Contents
 - TOPIK Certification Acquisition Class/Life Language Class Acquisition
 - Mon, Wed, Fri/Tue, Thursday/Saturday
 - Marriage immigrants essay writing contest
- Method: Center classroom face-to-face
- In-charge: 02-995-6800(403#)

Multicultural family visiting education



- Target: ① Marriage immigrants who have been in Korea for less than 5 years
- ② Immigrated children
- ③ 3 to 12 years old Children of multicultural family

■ Date: Whole year, 2X a week (2 hours)

■ Contents

- Korean language education: vocabulary, grammar, culture, etc. (Target: ①,②)
- Parent's education: Parent education for raising children
- (Target: Pregnancy, childbirth, parents of children under 12 years old)



■ Children's life: Homework and study guidance

■ In-charge: 02-995-6800(402#)

Early settlement in Korea

Marriage immigrant's translation and information



- Target: Multicultural families and organizations that support multicultural families
- Date: Whole year
- Contents
 - Family communication interpretation
 - Translation of documents
- Method: visit, call, E-mail, Fax, outside duty, etc
- In-charge: 02-995-6800(206#)

Self-help group by nationality



- Target: Philippines and Cambodia Marriage immigrants
- Date: February ~ November
- Contents
 - Once a month
 - A gathering to share thoughts with daily life and share information
- Child's physical play, Enjoy the culture of the home country, etc
- In-charge: 02-995-6800(206#, 403#)

Early settlement in Korea

Employment support for marriage immigrants

- Target: Marriageimmigrants who wish to work
- Date: March ~ November
- Contents
- In-charge: 02-995-6800(403#)

Basic education for employment	Lecturer's training Education	Education for training multicultural lecturers
Certificate license class	Basic literacy education for employment	Resume, document preparation, etc. Education necessary for employment
Connection with employment training institutions	Certificate/License training for strengthening employment competency	Initial job search and Practical job search through links with local employment agencies

Multicultural family case management ' Korean livelihood helper for multicultural families '



- Target: Multicultural families, foreign families, North Korean defector families with various welfare needs
- Date: All year
- Contents
 - Service connection, accompaniment, and schedule management that meet welfare needs
 - Provide related information for initial settlement in Korea, acquisition of nationality, immigrated children, etc.
- In-charge: 02-995-6800(212#, 213#)

Early settlement in Korea

Korean Society Adaptation Korea Program (Early adaptation program)



- Target: Foreigners in Korea who wish to stay for a long time (Marriage immigrants, immigrated children)
- Date: February~ November
- Contents
 - Education for foreigners residing in Korea necessary for social adaptation in the early stage of entry on basic law, life information, public morals, Korean culture, etc. (3 hours)
- In-charge: 02-995-6800(206#)

Korean language study



- Target: : Marriage immigrants and Immigrated children
- Date: March~ November
- Contents
 - Maximun 1:3 face to face jaranda education support
 - Korean study with Korean language volunteer one or twice a week
- In-charge: 02-995-6800(403#)

For children

Language development service



- Target: Multicultural children below 12 years old (First priority to multicultural children, but children of foreigners and North Korean defectors may apply)
- Date: 2 times a week, 40 minute class
- Contents
 - Check language development level through language evaluation for multicultural children and provide 1:1 language development education
- In-charge: 02-995-6800(204#,205#)

Multicultural Family Child Growth Support

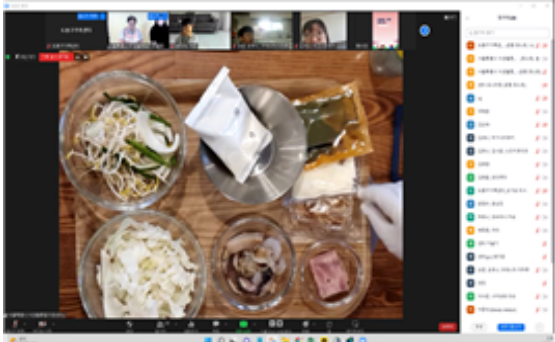

- Target: Multicultural school-age children and parents
- Date: May~ September
- Contents
 - Social Development Program
 - Future Design Program
 - Parent-child relationship improvement program
 - Psychotherapy and group counseling programs
- In-charge: 02-995-6800(401#)

For children

Emotional stability and career support for multicultural children 'Variety'

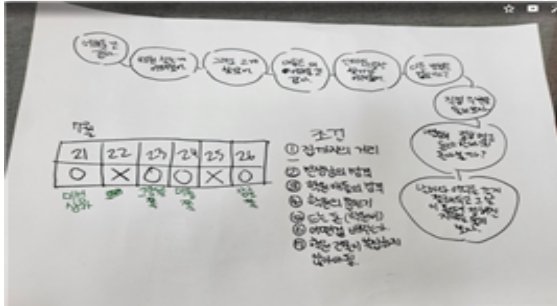

■ Target: Multicultural school-age children (7~18 years old)

■ Date: March ~ November

■ Contents

■ Emotional support, career employment search, individual and group counseling, and mentoring programs to improve self-esteem for multicultural school age

■ In-charge: 02-995-6800(204#,205#)

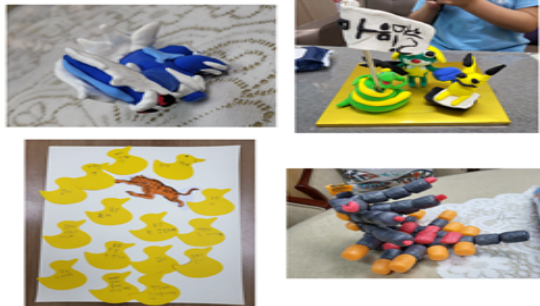

Support for multicultural children to prepare for school 'Learn everything'



■ Target: Pre-school(Infant ~ before elementary school), Multicultural children in

lower elementary grades(grades 1 to 3)

■ Date: March ~ October

■ Contents

- Basic Korean language and basic math learning activities to prepare multicultural children for school, and school life guidance activities to adapt to school life

■ In-charge: 02-995-6800(401#)



For nurturers

All together program



■ Target: Multicultural couple/
Marriage immigrants and parents-in-law

■ Date: March ~ November

■ Contents

- Understanding cultural differences through various activities together between married couples, improving relationships through communication opportunities

■ In-charge: 02-995-6800(406#,407#)

Family counseling/ Marriage check-up



■ Target: Anyone struggling with family problems/Couples who want to maintain a healthy marital Relationship

■ Date: All year

■ Contents

- Individual counseling, couple counseling, parent-child counseling, family counseling, play therapy- Using an objective evaluation tool to provide a practical method for improving marital relationships by consultants after a health check on marital relationships

■ In-charge: 02-995-6800(201#,202#,203#)



For nurturers

Parent education by life cycle

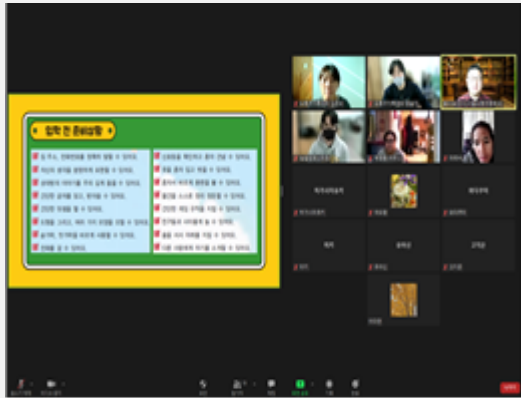

- Target: Parents of pre-elementary and school-age children
- Date: February ~ November
- Content: Providing education to understand the role of parents and their children's generation
- Remarks: Becoming a Dignified Parent, New Parent Classroom, family school
- In-charge: 02-995-6800(503#,504#)

Settlement Stage Program

- Target: Married immigrants who have lived in Korea for 3 years or more
- Date: March ~ November
- Contents
- In-charge: 02-995-6800(403#)

Future design

Support for voluntary settlement design based on various needs for marriage immigrants who need preliminary preparation for life after initial settlement

Finding directions

Education for parent role support based on the needs found in future design, training for volunteer teachers to advance into social activities, employment trainingsupport

Service connection

Settlement stage package support in progress within the area, support to connect to the center program if necessary

For caregivers & children

Family Competency Reinforcement Project

■ Target:

- Adolescent parents(single) with less than 100% of the median income, single parents, grand-children, foreigners, families of multicultural and North Korean defectors, and family in crisis

■ Date : All year

■ Content

- Solve difficulties through 1:1 counseling, accompany

- Services given by experts (preschool children, elementary, middle school, and adolescent parent's 1:1 study guidance)

-Emergency/crisis support (related to professional counseling and treatment)

- Support for legal and psychological counseling expenses for adolescent (single) parents

- Health support through free medical treatment

■ In-charge: 02-995-6800(210#,211#)

Bilingual Environment Creation Program



■ Target: Multicultural family(Parents, Parent-child, spouse, etc.)

■ Date : All year

■ Contents

- To acquire the native language and culture of the child's parents , Parent's program(Parent-child, family may participate depending on the content of the program)

- Learn the native language and culture of your spouse

- Hosting a bilingual speaking contest for multicultural families

■ In-charge: 02-995-6800(406#, 407#)

For caregivers & children

Co-parenting Sharing Center

■ Target: caregivers and children

■ Date: All year

■ Contents

- Operating 6 branches for families and neighbors

No.1 (I-nara branch): Dobong-gu Nohaero 69gil-151 3rd fl.

No.2 (Family center branch): Dobong-gu Dobong-ro 552(2nd fl.)

No.5 (Ssangmun branch): Dobong-gu Uichen-ro 340(1st fl.)

No.6 (Motungi branch): Dobong-gu Deokreung-ro gil-53(3rd fl.)

■ Providing various activities for caregivers and children

■ - Operation of 'Family Pumas', a childcare group (regular meetings at least twice a month and support for activity expenses)

■ In-charge: 02-995-6800(301#~307#)

Child care support project



■ Target : Children aged 3 months to 12 years old living in Dobong-gu

■ Date: All year

■ Content

- All aspects related to childcare (excluding housework)

(Basic) Apply for more than 2 hours for one time

(Additional) in increments of at least 30 minutes

■ Fee: 1,582won~13,720won per hour

■ Homepage: new.idolbom.go.kr

■ In-charge: 02-995-6800(801#~805#)

Family custom program

Remarriage Family Resource Project



- Target: (preliminary) remarriage family
- Date: All year
- Contents
 - Family culture activities and self-help group to share your mind, once a month
 - Education and counseling to help couples, parents and children
- In-charge: 02-995-6800(213#)

Multicultural single parent self-help group



- Target: Multicultural female single parent
- Date: All year
- Contents
 - Self-help group to share daily life and minds, once a month
 - Sharing information on child rearing/counseling about concerns
 - Culture-art activities (physical activities, family programs)
- In-charge: 02-995-6800(212#)

*way to come



•Phone: 02-995-6800

•Fax: 02-995-6014

•Location: Dobong-gu Community Center 2nd floor
(552 Dobong-ro, Dobong-gu, Seoul)



link familynet



kakao channel



도봉구가족센터
DOBONG-GU FAMILY CENTER

여성가족부 지원 | 서울특별시·도봉구 위탁 | 덕성여자대학교 운영